

# RMHC Harmony Heaven!



Make your plans now to attend the  
**Rocky Mountain  
Harmony College**  
Estes Park, Colorado

**February 8-10, 2008**

The YMCA of the Rockies has opened  
their doors to us for an inspiring  
weekend of harmony and education

## Music & Performance VP Dr. Dan Clark

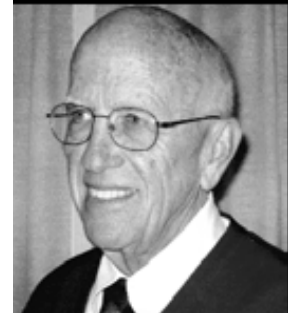

We are planning on holding the Rocky Mountain Harmony College on February 8-10, Friday and Saturday, second weekend of the month. The 2008 version of RMD "harmony heaven" is in the works. Most of our faculty is on line, and the weekend is shaping up to be a great barbershop get-together. As always, the school will be held in the beautiful **YMCA of the Rockies**, just above Estes Park, Colorado, with rooms, meals, singing, entertainment, and classes all rolled into one.

Activities get underway on Friday with quartet coaching, mass chorus singing, supper and classes. Saturday follows with classes in arranging, presentation, vocal production, MC techniques, directing, setting up your chorus/quartet show, insight into judging, and more. We'll have tag singing, Barber Polecat singing, Everyman Chorus singing (two songs to get ready for Saturday night), chorus coaching, and lots of fun and fellowship.

At this point, our faculty includes **Mike O'Neil**, Society music specialist; **Chris Vaughn**, lead singer of the gold medallist quartet *Gotcha!*; **John Coffin**, **Rod Sgrignoli**, **Chris Richards** and **Woody Woods**, all certified judges in the Society; **Matt Swan**, baritone of RMD champion quartet *Iginition!*; **Anthony Pennington**, long-time coach and singer with the *Sound of the Rockies*; **Bob Calderon**, prominent

Presentation coach from the great state of Texas; *Realtime*, 2005 Int'l champions, and more to come.

On Saturday night we'll present our show for any local and regional fans, and you will be singing on that show. Then, of course, the famous Estes Park afterglow. Set aside February 8-10 on your calendar now and watch for further news which will give specific classes, times and instructors. A weekend in the Rockies, singing barbershop harmony, what could be better?

To allow you to enjoy this opportunity and experience the true experience of the RMHC, we are offering an early registration for those who are ready to make their decision now. If you register before December 7, 2007, we are reducing the registration to \$50. If you register after December 7<sup>th</sup> but before February 1<sup>st</sup>, 2008, the registration fee is \$65. So, save some money and make your reservations now for a true *Rocky Mountain Experience*. Registration forms are attached for your convenience.

## When it's "Singtime" in the Rockies....



# Rocky Mountain Harmony College

February 8 - 9, 2008

## Individual Registration Form

Includes:

All Classes & 1 ticket to Sat Eve Show



Name: \_\_\_\_\_

Address: \_\_\_\_\_ City: \_\_\_\_\_ State: \_\_\_\_\_ Zip: \_\_\_\_\_

Home Phone: \_\_\_\_\_ Cell Phone: \_\_\_\_\_ Email: \_\_\_\_\_

### Registrations Must be Postmarked by Date Shown

<u>Qty</u>	<u>Class</u>	<u>Before 12/7/2007</u>	<u>Before 2/1/2008</u>	<u>2/1/2008 or after</u>
	Member	\$ 50	\$ 65	\$ 80
	Non-Member	\$ 65	\$ 80	\$ 100
	Student (Middle, High School, College)	\$ 20	\$ 20	\$ 20

### Housing Information

*Includes Two Nights Lodging at Wind River Lodge*

*Meal Ticket for Friday Dinner, Saturday Breakfast, Lunch, and Dinner, Sunday Breakfast*

___ Single Occupancy	\$227.00
___ 2 per room Occupancy, per person	\$138.00
___ 3 per room Occupancy, per person	\$108.34
___ 4 per room Occupancy, per person	\$ 93.50
___ 5 per room Occupancy, per person	\$ 84.60

If rooming with others, please list ALL names: 1) \_\_\_\_\_ 2) \_\_\_\_\_

3) \_\_\_\_\_ 4) \_\_\_\_\_ 5) \_\_\_\_\_

### Extra Show Tickets

Please indicate number of additional tickets requested: \_\_\_\_\_ @ \$15.00 \$ \_\_\_\_\_

**RMHC 2008 REGISTRATION GRAND TOTAL:** \$ \_\_\_\_\_

*Please make checks payable to: "Rocky Mountain District"*

*Send Completed Registration Form and Payment to*

**RMHC Registrar: Bob Reed**

**643 Crawford Cr. Longmont, CO 80501**

**Home: 303-651-3196, Cell: 303-931-4800**

**Email: rgreed1@comcast.net**



Rocky Mountain Harmony College

February 8 - 9, 2008

Quartet Registration Form

Includes:

All Classes & 1 ticket to Sat Eve Show



Quartet Name: \_\_\_\_\_ Contact Name: \_\_\_\_\_

Name: \_\_\_\_\_

Address: \_\_\_\_\_ City: \_\_\_\_\_ State: \_\_\_\_\_ Zip: \_\_\_\_\_

Home Phone: \_\_\_\_\_ Cell Phone: \_\_\_\_\_ Email: \_\_\_\_\_

Name of Quartet Members: 1) \_\_\_\_\_ 2) \_\_\_\_\_

3) \_\_\_\_\_ 4) \_\_\_\_\_

Postmarked Before Feb 1, 2008 Deadline

- Society Members Quartet Pre-registration Fee: \$260.00
Mixed Adult/Student (Middle, High School, College) Quartet Pre-registration Fee: Adult (Per Person) \$ 65.00 Student (Per Person) \$ 20.00
Student Quartet Pre-Registration Fee: (Middle, High School, College): \$ 80.00

Postmarked After Feb 1, 2008

Any Quartet Registration Fee \$320.00

Quartet Coaching Fee (Maximum of Four Sessions)

Indicate total number of Sessions wanted: \_\_\_\_\_ @ \$25.00 per Session: \$ \_\_\_\_\_

Housing Information

Includes Two Nights Lodging at Wind River Lodge Meal Ticket for Friday Dinner, Saturday Breakfast, Lunch, and Dinner, Sunday Breakfast

Two Double Occupancy Rooms (2 persons per room) \$552.00

Names in Room #1: \_\_\_\_\_

Names in Room #2: \_\_\_\_\_

One Quadruple Occupancy Room (4 persons per room) \$374.00

Extra Show Tickets

Please indicate number of additional tickets requested: \_\_\_\_\_ @ \$15.00 \$ \_\_\_\_\_

RMHC 2008 REGISTRATION GRAND TOTAL: \$ \_\_\_\_\_

Please make checks payable to: Rocky Mountain District Send Completed Registration Form and Payment to RMHC Registrar: Bob Reed 643 Crawford Cr. Longmont, CO 80501 Home: 303-651-3196, Cell: 303-931-4800 Email: rgreed1@comcast.net



**Rocky Mountain Harmony  
College**

February 8 - 9, 2008

**Chorus Registration Form**

*Includes:*

*All Classes & 1 ticket to Sat Eve Show*



Chorus Name: \_\_\_\_\_ Contact Name: \_\_\_\_\_

Name: \_\_\_\_\_

Address: \_\_\_\_\_ City: \_\_\_\_\_ State: \_\_\_\_\_ Zip: \_\_\_\_\_

Home Phone: \_\_\_\_\_ Cell Phone: \_\_\_\_\_ Email: \_\_\_\_\_

Chorus Size: \_\_\_\_\_ \*\* How many members will attend the Coaching Session: \_\_\_\_\_

\*\* Each Chorus member attending the Session **MUST** purchase an individual registration (**use individual registration form**) and may attend other classes before or after the Scheduled Chorus Coaching Session

**Chorus Coaching Session Schedule (only 3 sessions available)**

**Limited to the first 3 choruses to register (first come, first served, on session time choices)**

Select Coaching Sessions in order of Preference

- \_\_\_\_\_ Session One, Friday Evening \$ 100.00
- \_\_\_\_\_ Session Two, Saturday Morning \$ 100.00
- \_\_\_\_\_ Session Three, Saturday Afternoon \$ 100.00

We would like our session to focus on: Presentation \_\_\_\_\_, Sound \_\_\_\_\_  
(Please choose one)

**RMHC 2008 REGISTRATION GRAND TOTAL:** \$ \_\_\_\_\_

*Please make checks payable to: "Rocky Mountain District"  
Send Completed Registration Form and Payment to*

**RMD VP Music & Performance: Dan Clark**  
**P.O. Box 531, Gering, NE 69341-0531**  
**Home: 308-436-5548**  
**Email: danjama@scottsbluff.net**